

**INSTALLATION INSTRUCTIONS**

1. ENSURE THE APERTURE IS CLEAN AND FREE OF DEBRIS. REMOVE DUST FROM SURFACES REQUIRING INSTALLATION.
2. CUT 13MM FIRE RATED PLASTERBOARD TO THE REQUIRED SIZE AND SHAPE, ENSURING THE PATTERN WILL OVERLAP THE PLASTERBOARD 75MM AROUND THE OPENING.
3. APPLY INTUMASTIC FR MASTIC TO THE PLASTERBOARD WHERE THE PLASTERBOARD PATTERN IS TO BE FITTED.
4. FIRMLY PRESS PLASTERBOARD PATTERN TO PLASTERBOARD WALL TO ENSURE BOND.
5. FIX THE PLASTERBOARD PATTERN TO THE PLASTERBOARD WALL USING MINIMUM 25MM LONG STEEL SCREWS. FIXINGS SHOULD NOT EXCEED 50MM FROM ANY EDGE AND NOT EXCEED 200MM CENTRES.
6. CUT 25MM DIAMETER POLYETHYLENE BACKING ROD LONG ENOUGH TO WRAP AROUND THE PENETRATION AND SECURE ENDS OF THE ROD TOGETHER WITH ADHESIVE TAPE TO FORM A RING.
7. SLIDE THE BACKING ROD ALONG THE PENETRATION TO FORM A MINIMUM 25MM RECESS FROM FACE OF PLASTERBOARD.
8. FILL 25MM DEEP RECESS WITH INTUMASTIC HP UNTIL FLUSH WITH PLASTERBOARD FACE.
9. REMOVE EXCESS INTUMASTIC HP USING A DAMP CLOTH.
10. REPEAT THE ABOVE TO THE OPPOSITE SIDE OF WALL

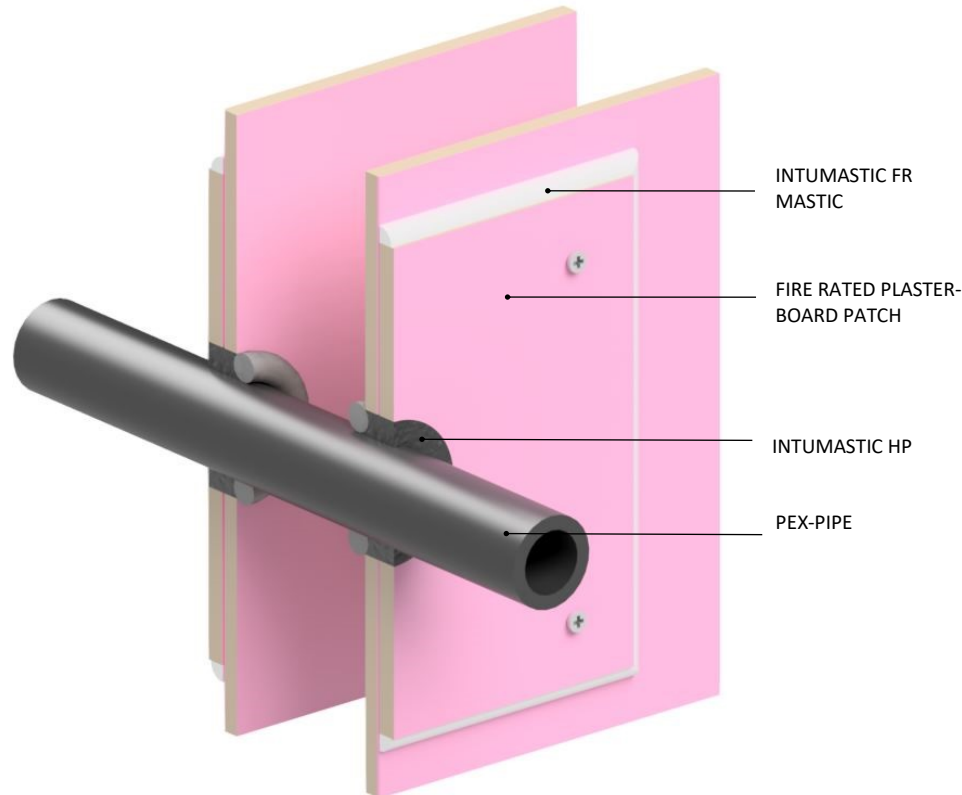

**Products:** INTUMASTIC HP  
**Approvals:** AS 1530.4/AS 4072 .1  
**BK:** 42  
**Ref:** 46469500.1  
**ID:** SPECIMEN B  
**Scenario:** Penetration seal to PEX pipe.  
**Annular:** 10-20mm annular.  
**Construction:** 60 minute Gypsum fire wall.  
**Fire Integrity:** 60 minutes.  
**Services:** Up to 32mm dia. PEX pipe.

Web based drawings are for example only, fire performance of any system is dependant on, but not limited to size of opening, substrate, if penetrations are passing through, type, size and number. Please refer to Ryanfire technical department for detailed and specific fire performance information.



Client

Job Title

Drawing Title

**Intumastic HP to PEX-Pipe**

|                |                  |  |
|----------------|------------------|--|
| Scale          | Date             |  |
| <b>NTS</b>     | <b>July 2019</b> |  |
| Sheet Size     | Drawn By         |  |
| <b>A3</b>      |                  |  |
| Drawing Number | Rev              |  |
| <b>V20.3</b>   | <b>4.0</b>       |  |

**Please note:**  
 Ryanfire Products Ltd owns and has copyright in these drawings. They are to be used only for the purpose for which they were intended and supplied and are not to be sold, transferred or made available for use by a third party.  
 Any misuse of these drawings will result in legal proceedings.

**All errors and omissions excepted** - the Information contained within this drawing is believed to be correct on the date of publication, and is based upon tested and certified solutions. The policy of **RyanFire Products Ltd** is one of constant improvement. Installers must therefore ensure that they are following the latest published drawings, test evidence and instructions. Whilst **RyanFire Products Ltd** will endeavour to keep its publications up to date, the accuracy of the information contained within this drawing may be affected by pertinent changes in the law or regulatory requirements and alterations or amendments to the specification of the **manufactured** products. Terms and conditions of sale apply.

RYANFIRE Technical Support: info@ryanfire.co.nz- Tel 09 443 0362